VISIT…

LANZAROTE Caliente.COM

Start Me Up

Words and Music by Mick Jagger and Keith Richards

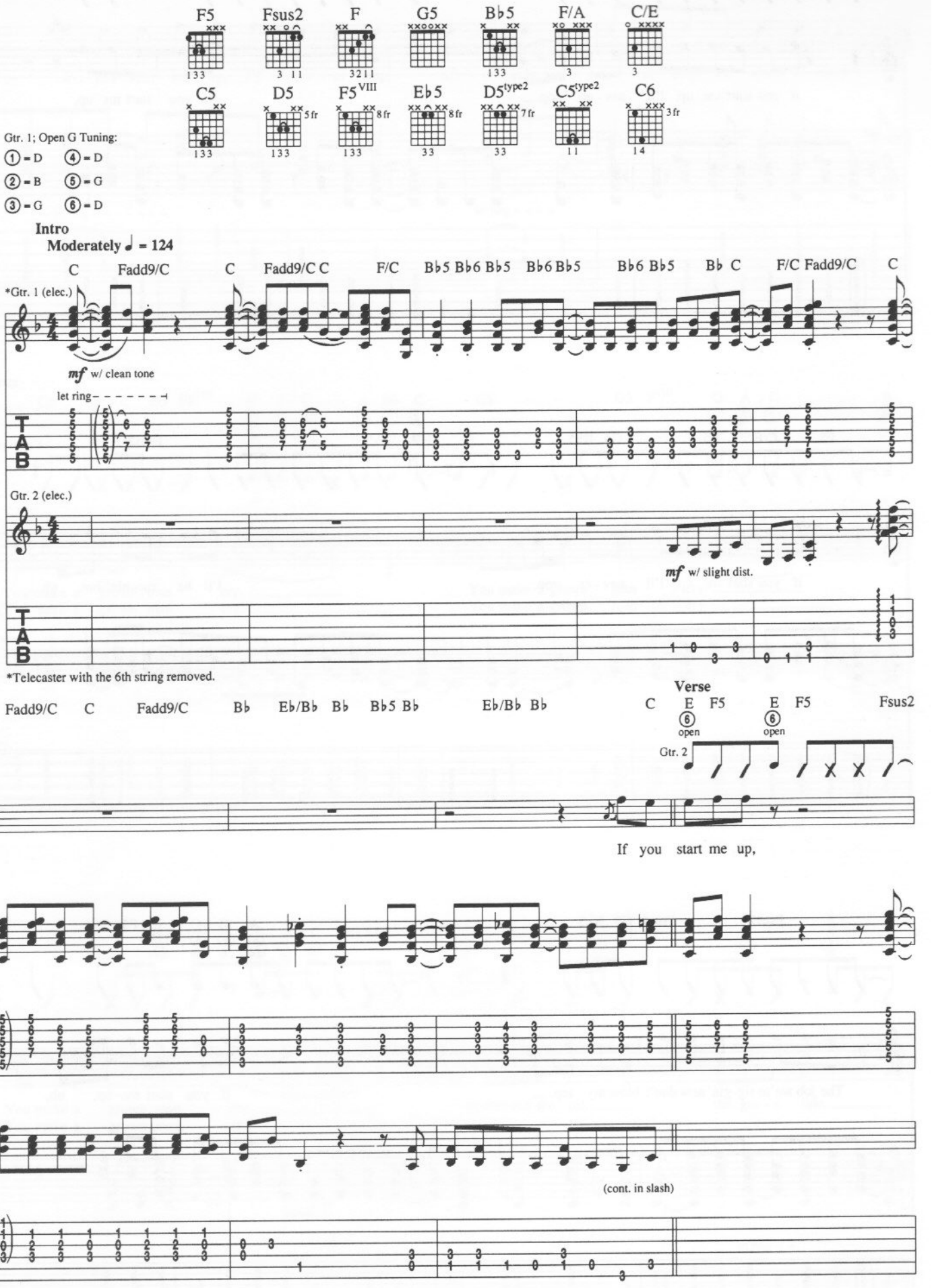

© 1981 EMI MUSIC PUBLISHING LTD.
All Rights for the U.S. and Canada Controlled and Administered by COLGEMS-EMI MUSIC INC.
All Rights Reserved International Copyright Secured Used by Permission

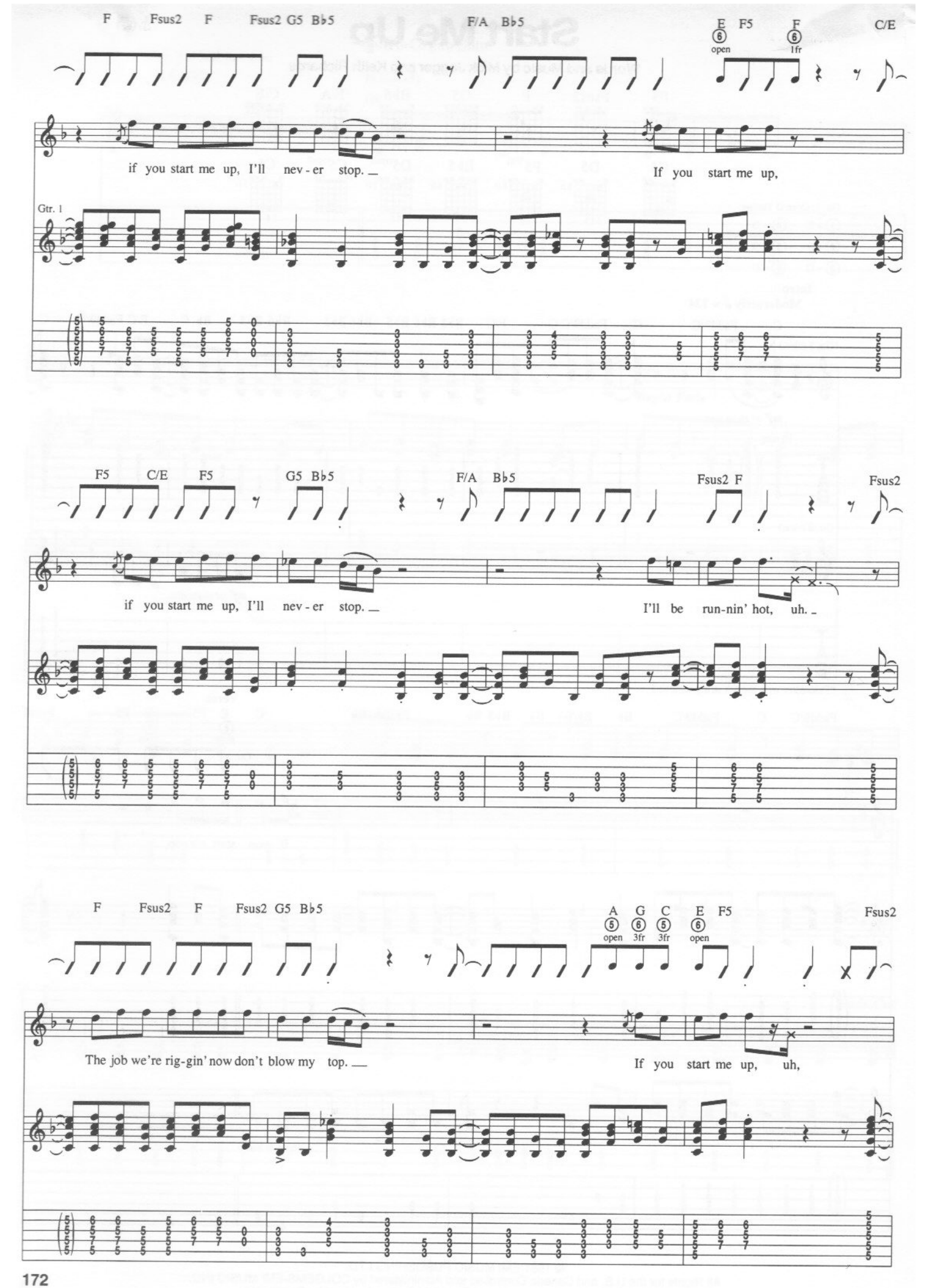
F Fsus2 F Fsus2 G5 B♭5 F/A B♭5 E F5 F C/E
open 1fr
if you start me up, I'll nev - er stop. If you start me up,
Gtr. 1
F5 C/E F5 G5 B♭5 F/A B♭5 Fsus2 F Fsus2
if you start me up, I'll nev - er stop. I'll be run-nin' hot, uh.
F Fsus2 F Fsus2 G5 B♭5 A G C E F5 Fsus2
open 3fr 3fr open
The job we're rig-gin' now don't blow my top. If you start me up, uh,

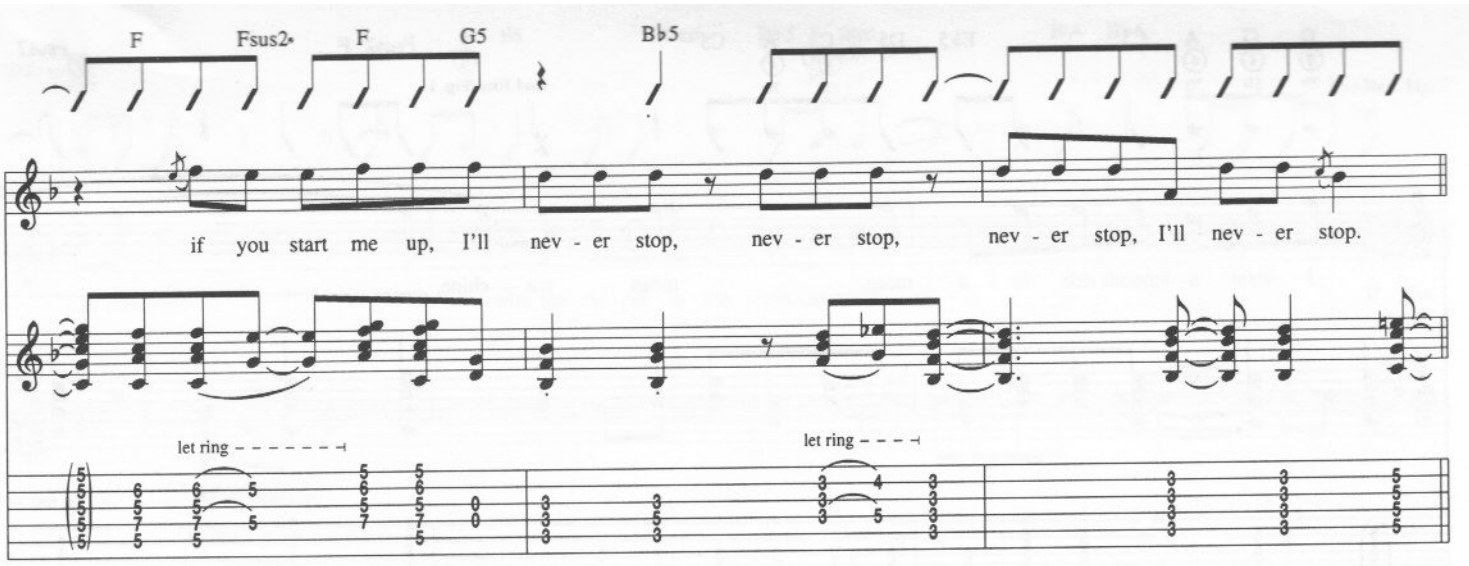
F Fsus2 F G5 B♭5
if you start me up, I'll nev - er stop, nev - er stop, nev - er stop, I'll nev - er stop.
let ring
let ring

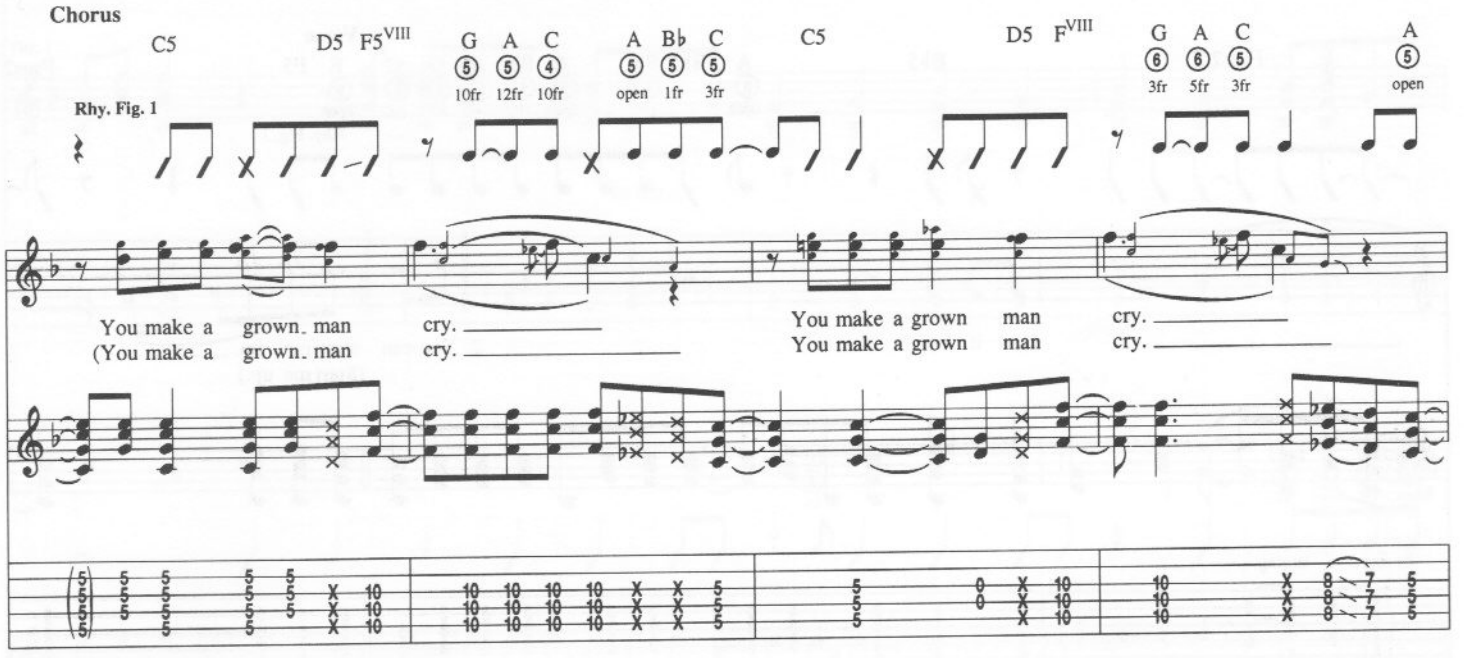
Chorus
C5 D5 F5VIII G A C A B♭ C C5 D5 FVIII G A C A
10fr 12fr 10fr open 1fr 3fr 3fr 5fr 3fr open
Rhy. Fig. 1
You make a grown man cry.
(You make a grown man cry.
You make a grown man cry.
You make a grown man cry.

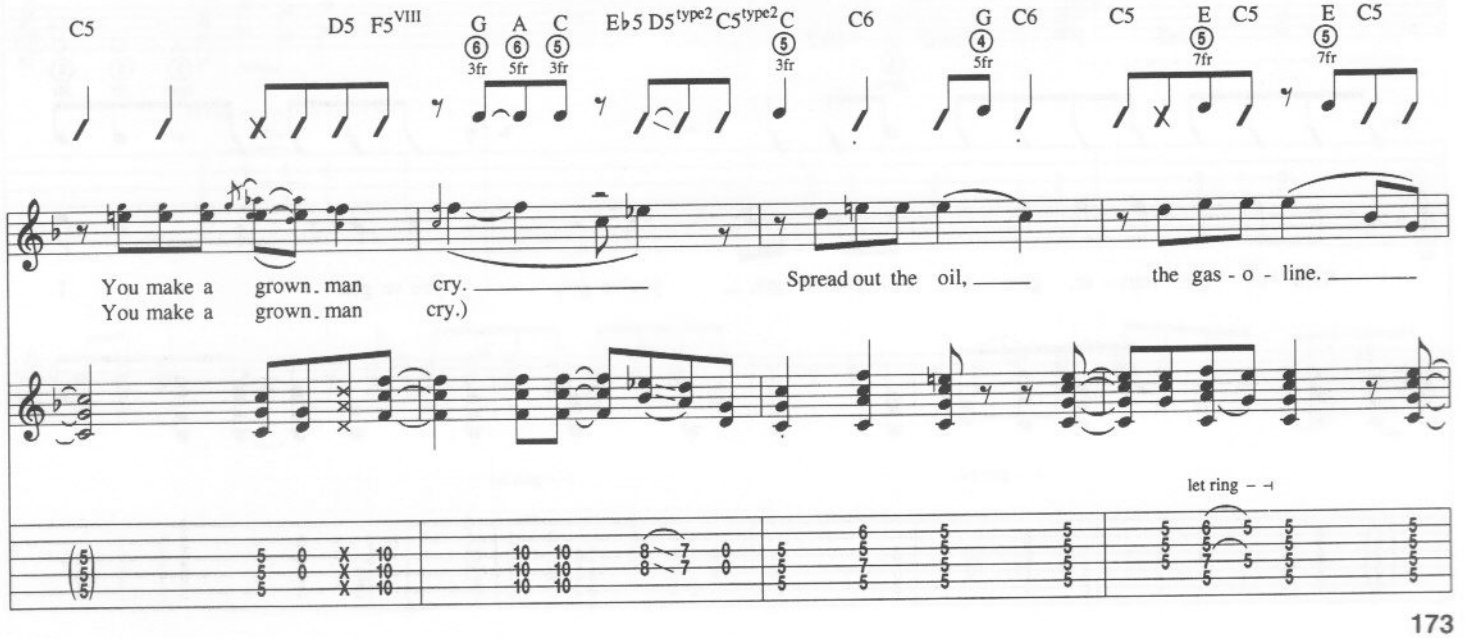
C5 D5 F5VIII G A C E♭5 D5type2 C5type2 C C6 G C6 C5 E C5 E C5
3fr 5fr 3fr 3fr 5fr 7fr 7fr
You make a grown man cry.
You make a grown man cry.)
Spread out the oil,
the gas - o - line.
let ring

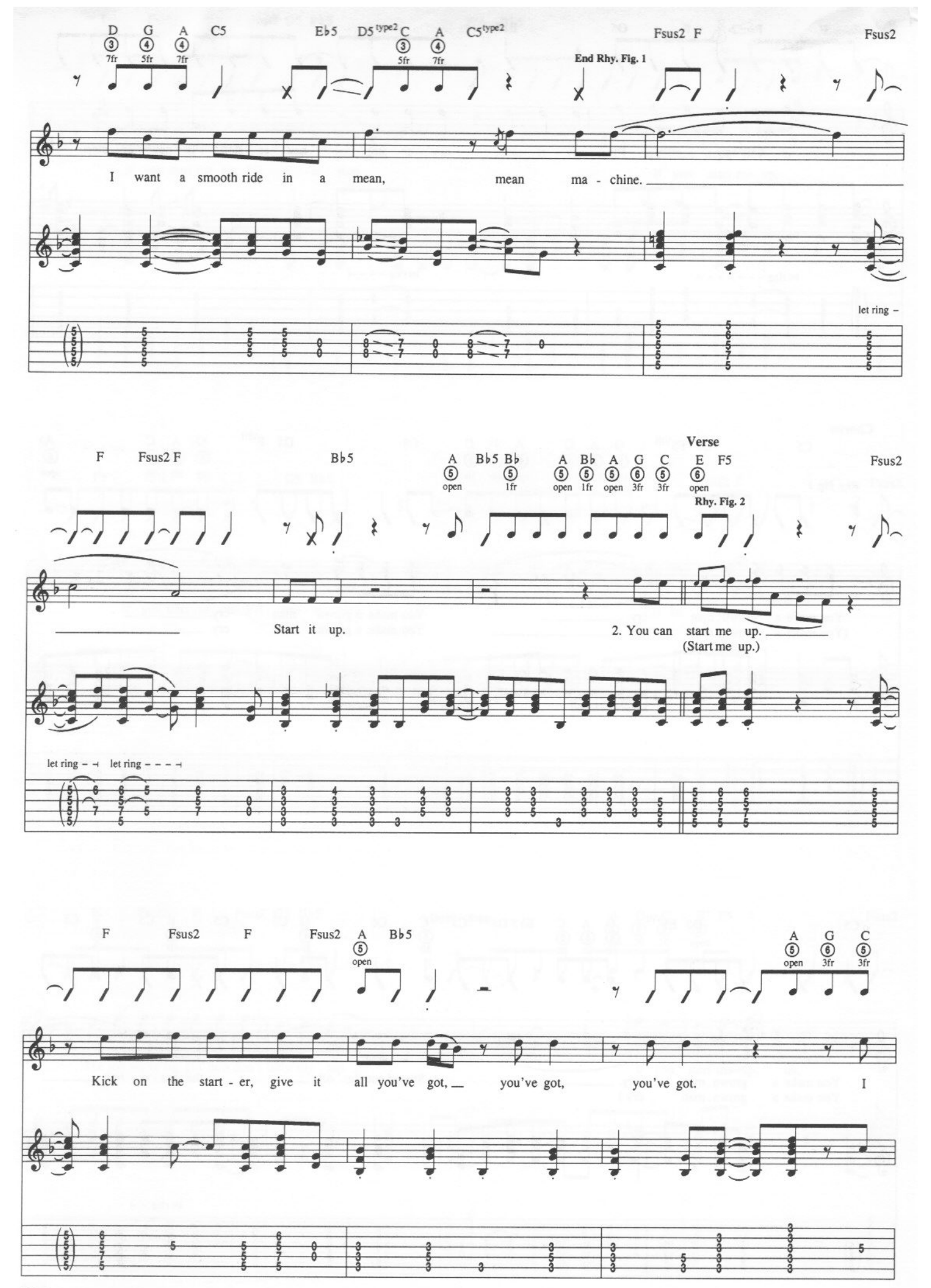
D G A C5 E♭5 D5 type2 C A C5 type2 Fsus2 F Fsus2
7fr 5fr 7fr 5fr 7fr
End Rhy. Fig. 1
I want a smooth ride in a mean, mean ma - chine.
let ring –
F Fsus2 F B♭5 A B♭5 B♭ A B♭ A G C E F5 Fsus2
open 1fr open 1fr open 3fr 3fr open
Verse
Rhy. Fig. 2
Start it up.
2. You can start me up.
(Start me up.)
let ring – let ring –
F Fsus2 F Fsus2 A B♭5 A G C
open open 3fr 3fr
Kick on the start - er, give it all you've got, you've got, you've got. I

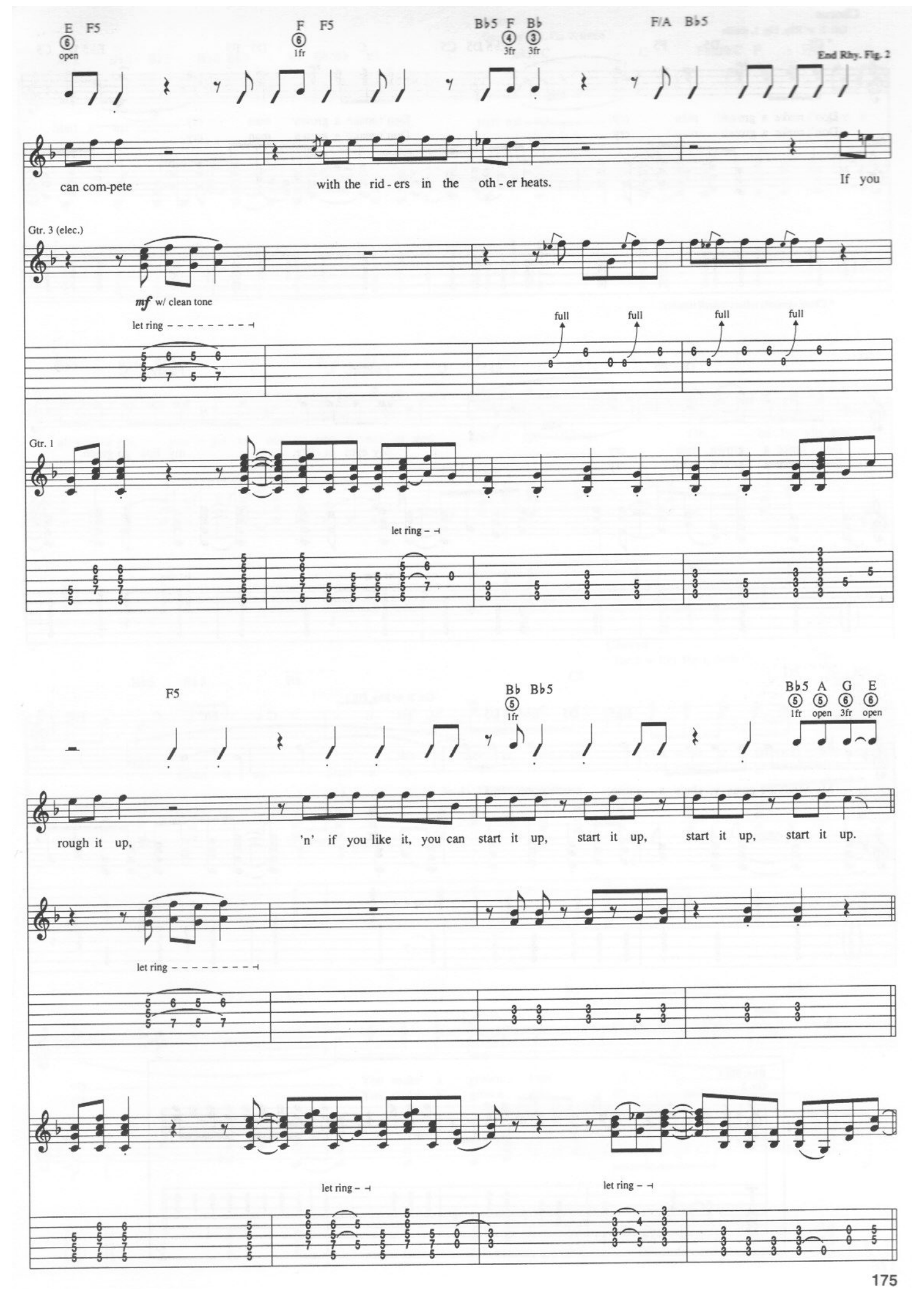
E F5
open
F F5
1fr
B♭5 F B♭
3fr 3fr
F/A B♭5
End Rhy. Fig. 2
can com-pete
with the rid - ers in the oth - er heats.
If you
Gtr. 3 (elec.)
mf w/ clean tone
let ring
full
full
full
full
Gtr. 1
let ring
F5
B♭ B♭5
1fr
B♭5 A G E
1fr open 3fr open
rough it up,
'n' if you like it, you can start it up, start it up, start it up, start it up.
let ring
let ring
let ring

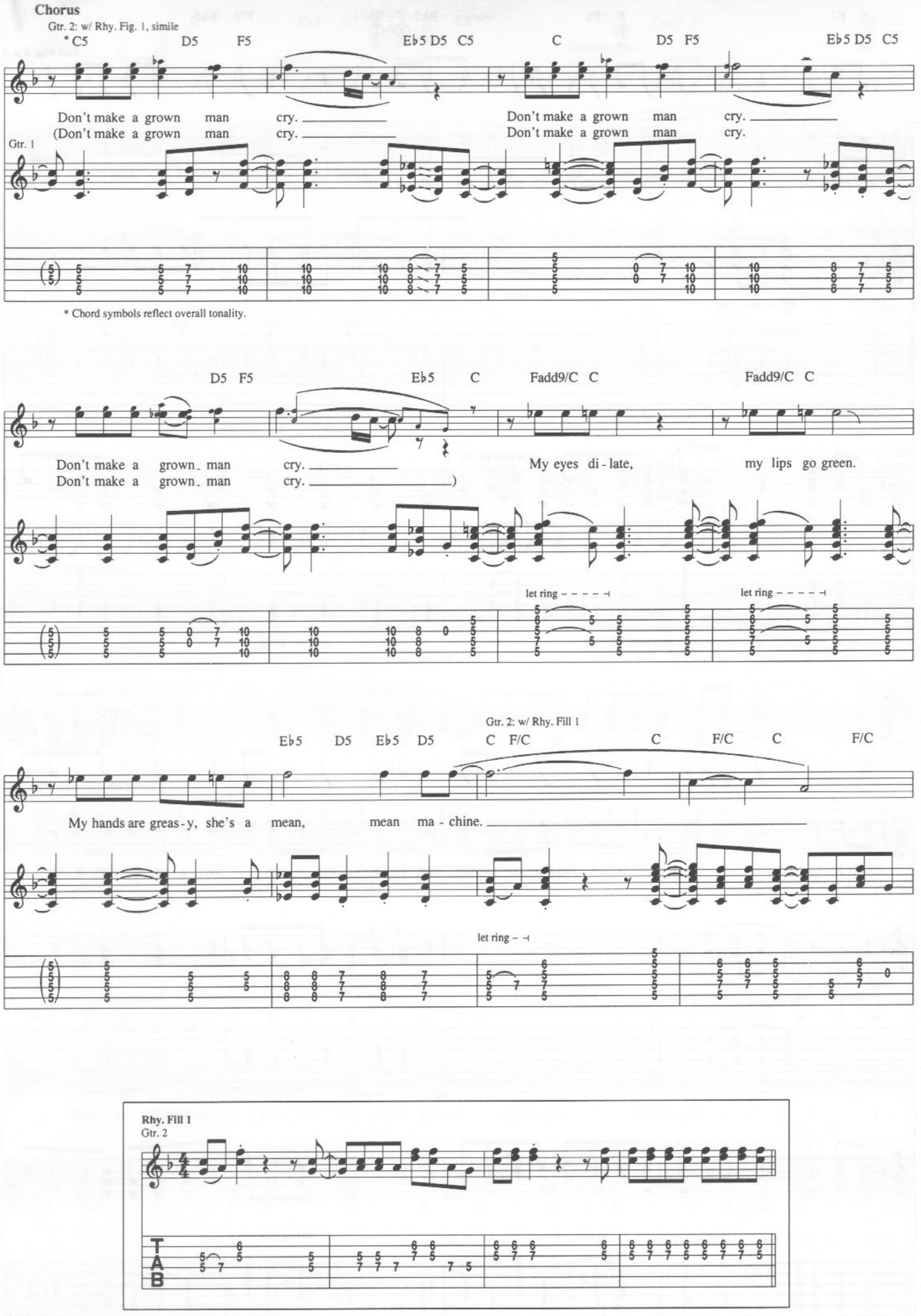
Chorus
Gtr. 2: w/ Rhy. Fig. 1, simile
* C5 D5 F5 E♭5 D5 C5 C D5 F5 E♭5 D5 C5
Don't make a grown man cry.
(Don't make a grown man cry.
Don't make a grown man cry.
Don't make a grown man cry.
Gtr. 1
* Chord symbols reflect overall tonality.
D5 F5 E♭5 C Fadd9/C C Fadd9/C C
Don't make a grown man cry.
Don't make a grown man cry.)
My eyes di - late, my lips go green.
let ring
let ring
Gtr. 2: w/ Rhy. Fill 1
E♭5 D5 E♭5 D5 C F/C C F/C C F/C
My hands are greas - y, she's a mean, mean ma - chine.
let ring
Rhy. Fill 1
Gtr. 2
TAB

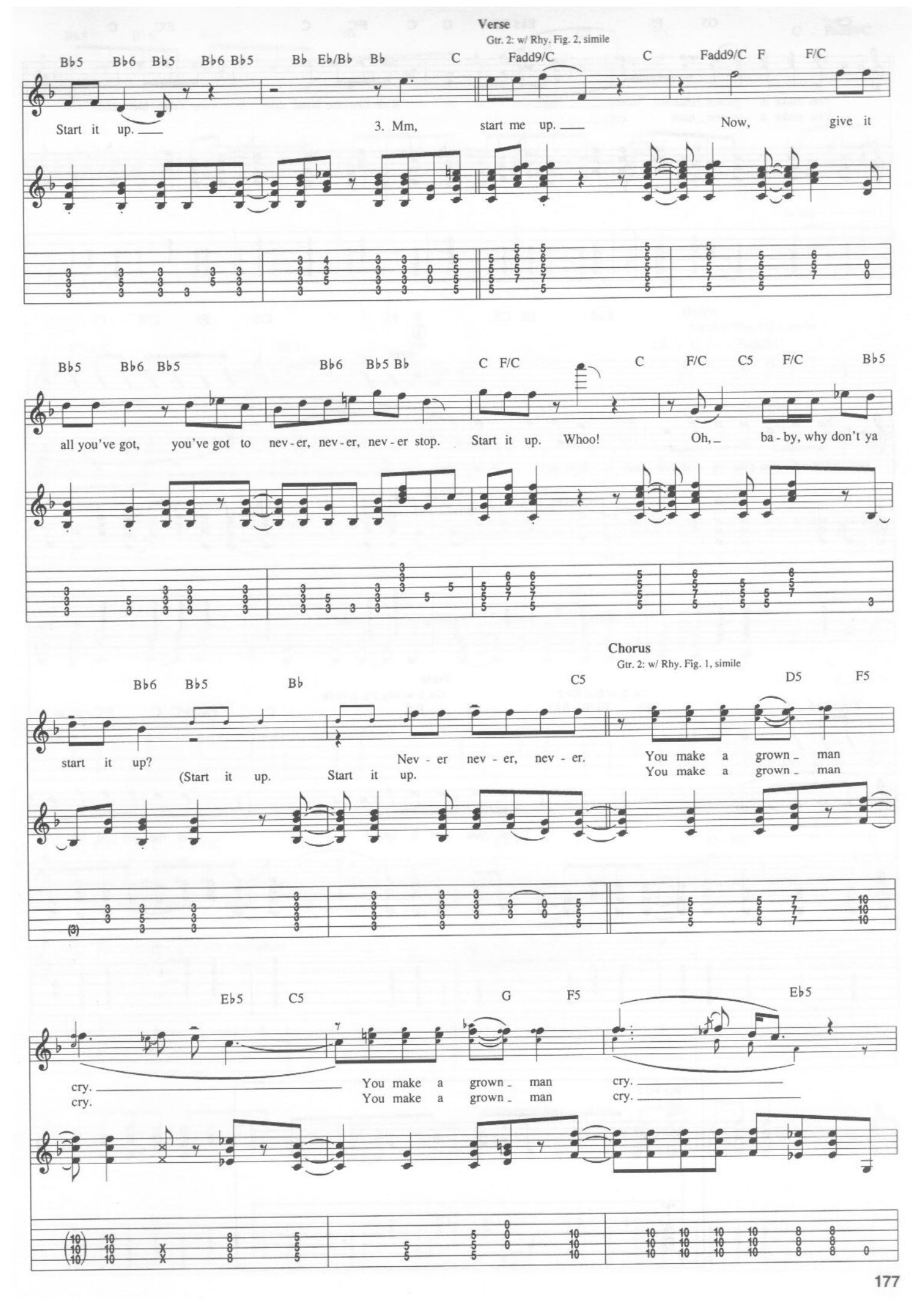
Verse
Gtr. 2: w/ Rhy. Fig. 2, simile
Bb5 Bb6 Bb5 Bb6 Bb5 Bb Eb/Bb Bb C Fadd9/C C Fadd9/C F F/C
Start it up. 3. Mm, start me up. Now, give it
Bb5 Bb6 Bb5 Bb6 Bb5 Bb C F/C C F/C C5 F/C Bb5
all you've got, you've got to nev-er, nev-er, nev-er stop. Start it up. Whoo! Oh, ba-by, why don't ya
Chorus
Gtr. 2: w/ Rhy. Fig. 1, simile
Bb6 Bb5 Bb C5 D5 F5
start it up? Nev-er nev-er, nev-er. You make a grown man
(Start it up. Start it up. You make a grown man
(3)
Eb5 C5 G F5 Eb5
cry. You make a grown man cry.
cry. You make a grown man cry.

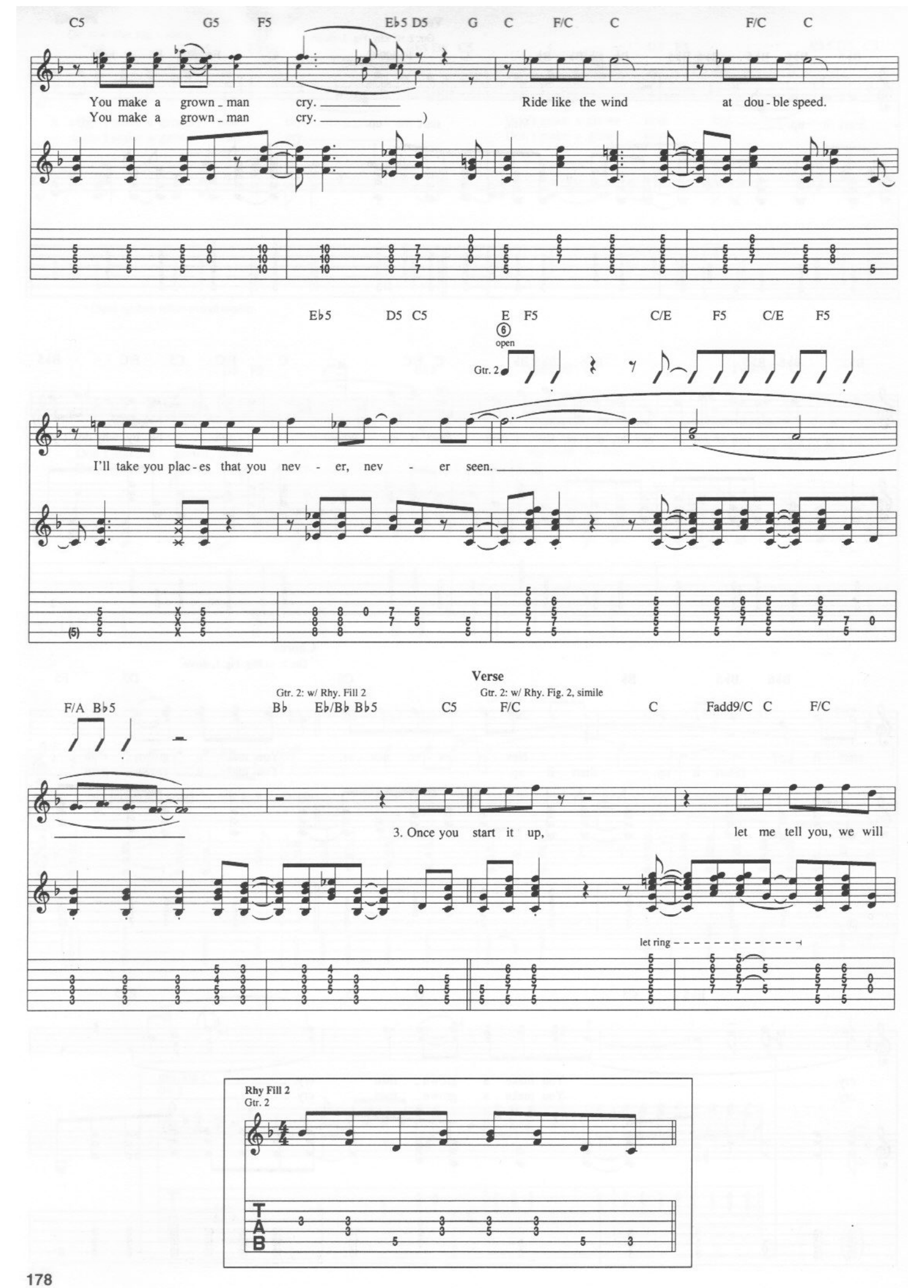
C5 G5 F5 E♭5 D5 G C F/C C F/C C
You make a grown_man cry.
You make a grown_man cry.)
Ride like the wind at dou-ble speed.
E♭5 D5 C5 E F5 C/E F5 C/E F5
open
Gtr. 2
I'll take you plac-es that you nev - er, nev - er seen.
Verse
Gtr. 2: w/ Rhy. Fill 2
Gtr. 2: w/ Rhy. Fig. 2, simile
F/A B♭5 B♭ E♭/B♭ B♭5 C5 F/C C Fadd9/C C F/C
3. Once you start it up, let me tell you, we will
let ring
Rhy Fill 2
Gtr. 2
TAB

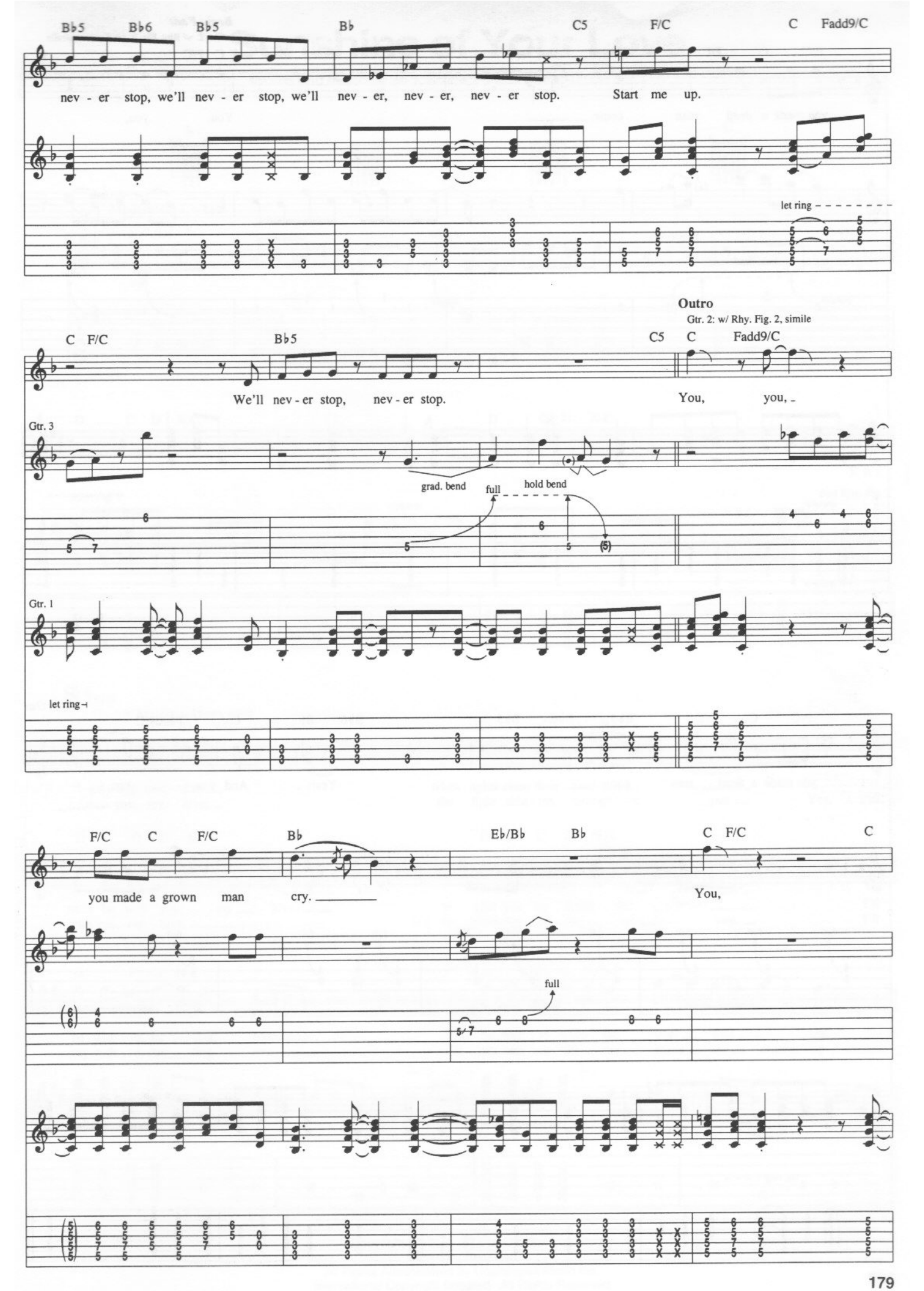
B♭5 B♭6 B♭5 B♭ C5 F/C C Fadd9/C
nev - er stop, we'll nev - er stop, we'll nev - er, nev - er, nev - er stop. Start me up.
let ring
Outro
Gtr. 2: w/ Rhy. Fig. 2, simile
C F/C B♭5 C5 C Fadd9/C
We'll nev - er stop, nev - er stop. You, you,
Gtr. 3
grad. bend
full
hold bend
Gtr. 1
let ring
F/C C F/C B♭ E♭/B♭ B♭ C F/C C
you made a grown man cry. You,
full

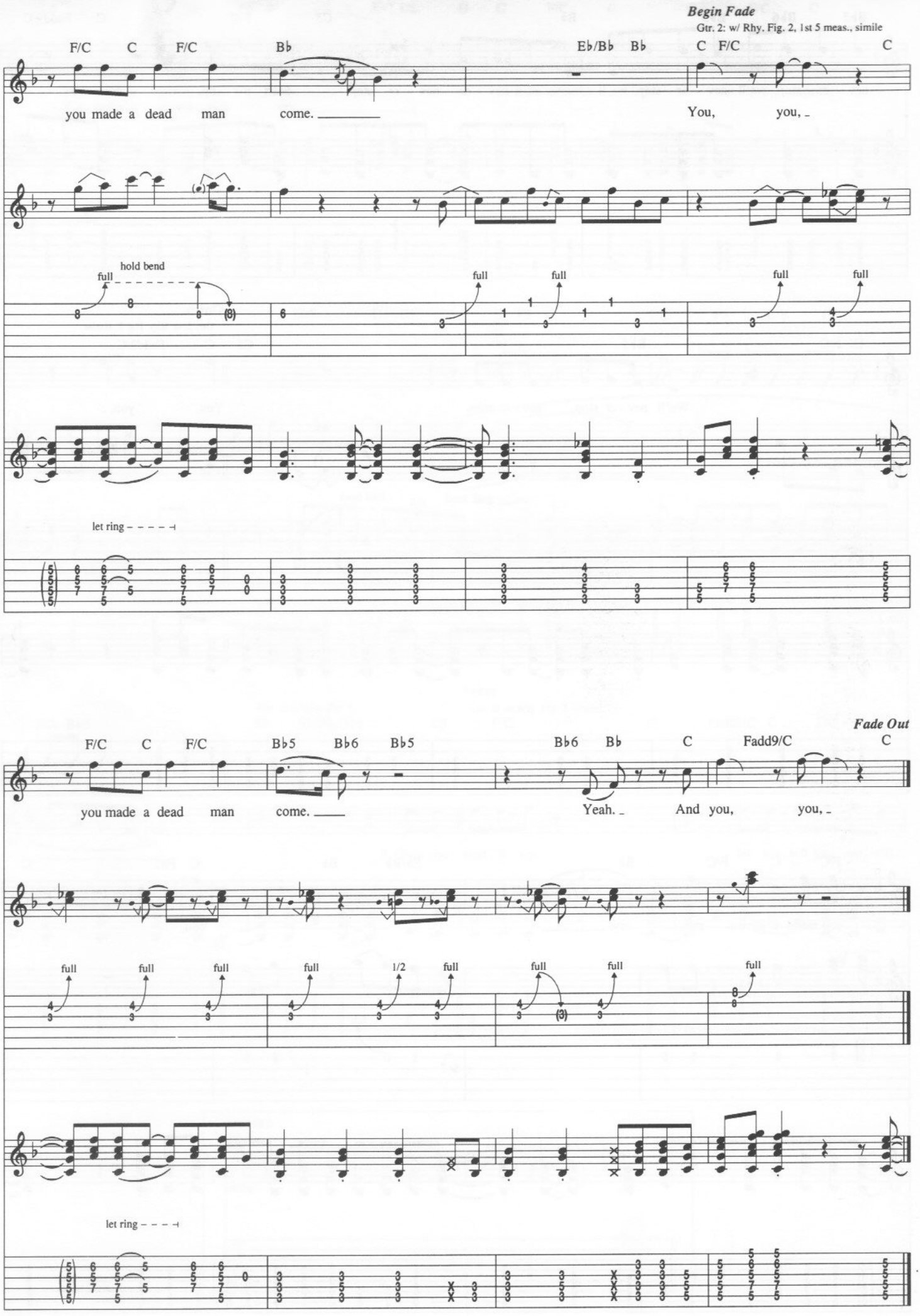
Begin Fade
Gtr. 2: w/ Rhy. Fig. 2, 1st 5 meas., simile
F/C C F/C B♭ E♭/B♭ B♭ C F/C C
you made a dead man come.
You, you,
full
hold bend
full
full
full
full
let ring
Fade Out
F/C C F/C B♭5 B♭6 B♭5 B♭6 B♭ C Fadd9/C C
you made a dead man come.
Yeah. And you, you,
full
full
full
full
1/2
full
full
full
full
let ring